

**MISCELLANEOUS INFORMATION**

|               |                            |
|---------------|----------------------------|
| PERIMETER:    | 90'10"                     |
| SURFACE AREA: | 516 SQ FT                  |
| VOLUME:       | 14336 IMP GALS 65229 LITER |

**CONCRETE DECK INFO**

| WIDTH | AREA | NET INCREASES FOR: |        |       |        |
|-------|------|--------------------|--------|-------|--------|
|       |      | STEPS              | DIVING | SLIDE | ROLLER |
| 2'    | 195  | 13                 | 27     | 24    | 10     |
| 2'6"  | 301  | 17                 | 31     | 20    | 10     |
| 3'    | 0    | 20                 | 36     | 16    | 10     |

All Figures Represent "Sq Ft"

**PARTS LIST**

| CODE  | QTY | DESCRIPTION                    |
|-------|-----|--------------------------------|
| 3R9   | 1   | 3' Plain x 9' Radius           |
| 8R9-i | 1   | 8' Return x 9' Radius          |
| 8R9   | 2   | 8' Plain x 9' Radius           |
| 66R9  | 1   | 6'6" Plain x 9' Radius         |
| 8     | 2   | 8' Plain                       |
| 8-s   | 1   | 8' Skimmer                     |
| 6     | 1   | 6' Plain                       |
| 2RC   | 2   | 3'2" Plain x 2' Rad Cnr        |
| 4     | 1   | 4' Plain                       |
| 8-i   | 1   | 8' Return                      |
| 7'6   | 1   | 7'6" Plain                     |
| 17R2R | 1   | 1'7" Plain x 2' Reverse Radius |
| AF    | 15  | A-Frame                        |
| S     | 30  | Stakes                         |
| NB    | 90  | Nuts & Bolts                   |

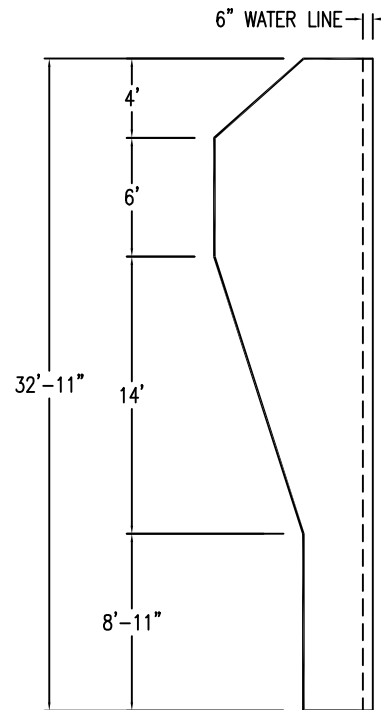
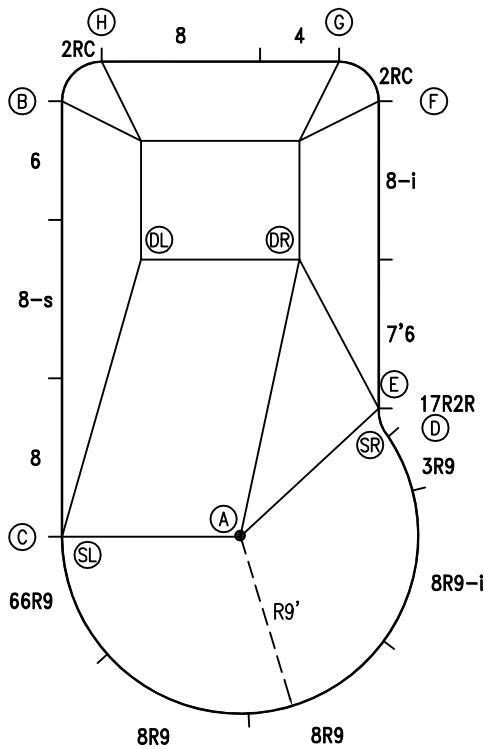

**INSTALLATION DATA**

| From Point "A" to:- |             | From Point "B" to:- |            |
|---------------------|-------------|---------------------|------------|
| B                   | 23'-8 1/2"  | B                   | 22'-0"     |
| C                   | 9'-0"       | C                   | 22'-0"     |
| D                   | 9'-0"       | D                   | 23'-7 3/4" |
| E                   | 9'-6"       | E                   | 22'-3 1/4" |
| F                   | 23'-0 1/4"  | F                   | 16'-0"     |
| G                   | 24'-5 1/2"  | G                   | 14'-1 3/4" |
| H                   | 24'-11 1/4" | H                   | 2'-9 3/4"  |
| SL                  | 9'-0"       | SL                  | 22'-0"     |
| SR                  | 9'-6"       | SR                  | 22'-3 1/4" |
| DL                  | 14'-9 1/2"  | DL                  | 8'-11 1/4" |
| DR                  | 14'-3"      | DR                  | 14'-5"     |

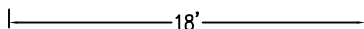

\*ALL DIMENSIONS ARE FINISHED

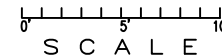

**NOTICE**

SWIMMING POOLS AND ACCESSORIES (INCLUDING DIVING BOARDS) ARE DANGEROUS WHEN IMPROPERLY USED OR INSTALLED. IT IS THE RESPONSIBILITY OF MUNICIPAL OFFICIALS, BUILDERS AND POOL OWNERS TO ADHERE TO ALL SAFETY RECOMMENDATIONS AND STANDARDS ISSUED BY THE POOL & HOT TUB COUNCIL, LOCAL AUTHORITIES AND EQUIPMENT MANUFACTURERS. PLEASE REFER TO DIVING BOARD MANUFACTURERS FOR CORRECT POSITIONING AND INSTALLATION OF DIVING EQUIPMENT.

PERIMETER: 90'10"

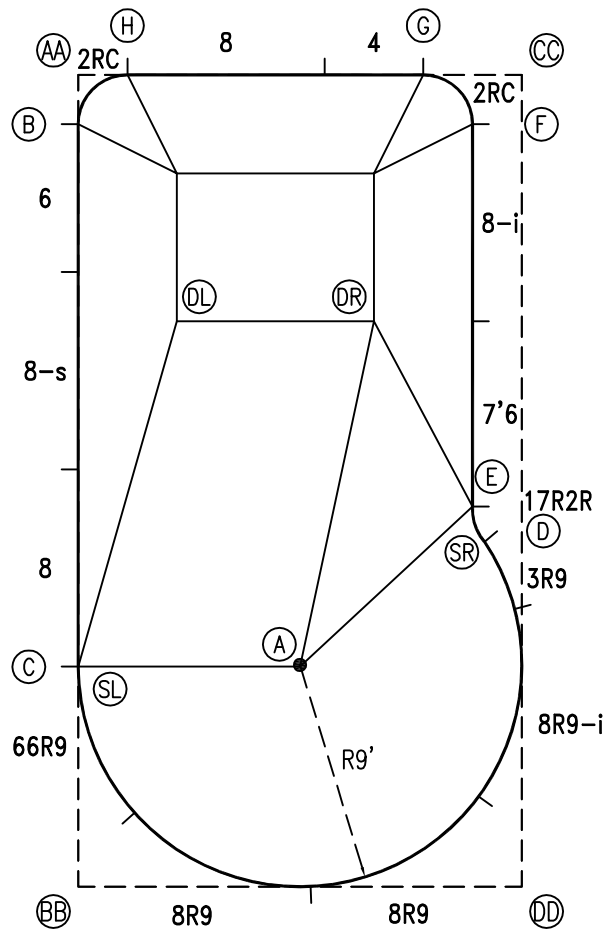

EXTERNAL INSTALLATION DATA

| AA TO:        | BB TO:         | CC TO:        | DD TO:         |
|---------------|----------------|---------------|----------------|
| AA ---        | AA 32'-11 1/4" | AA 18'-0"     | AA 37'-6 1/4"  |
| BB ---        | BB ---         | BB 37'-6 1/4" | BB 18'-0"      |
| CC ---        | CC ---         | CC ---        | CC 32'-11 1/4" |
| A 25'-6 3/4"  | A 12'-8 3/4"   | A 25'-6 3/4"  | A 12'-8 3/4"   |
| B 2'-0"       | B 30'-11 1/4"  | B 18'-1 1/4"  | B 35'-9 1/2"   |
| C 24'-0"      | C 8'-11 1/4"   | C 30'-0"      | C 20'-1"       |
| D 25'-1 1/4"  | D 21'-7 1/2"   | D 19'-0"      | D 14'-0 3/4"   |
| E 23'-8 1/2"  | E 22'-2 3/4"   | E 17'-7 1/2"  | E 15'-6 3/4"   |
| F 16'-1 1/2"  | F 34'-9 3/4"   | F 2'-9 3/4"   | F 31'-0"       |
| G 14'-0"      | G 35'-9 1/2"   | G 4'-0"       | G 33'-2"       |
| H 2'-0"       | H 33'-0"       | H 16'-0"      | H 36'-7 1/4"   |
| SL 24'-0"     | SL 8'-11 1/4"  | SL 30'-0"     | SL 20'-1"      |
| SR 23'-8 1/2" | SR 22'-2 3/4"  | SR 17'-7 1/2" | SR 15'-6 3/4"  |
| DL 10'-9 1/4" | DL 23'-3 1/4"  | DL 17'-2 1/2" | DL 26'-10 1/2" |
| DR 15'-7 1/2" | DR 25'-10 1/2" | DR 11'-7 3/4" | DR 23'-8 1/2"  |

DIAGONALS

| From Point "B" to:- |            | From Point "C" to:- |            |
|---------------------|------------|---------------------|------------|
| C                   | 22'-0"     | C                   |            |
| D                   | 23'-7 3/4" | D                   | 17'-2 7/8" |
| E                   | 22'-3 3/8" | E                   | 17'-3 1/4" |
| F                   | 16'-0"     | F                   | 27'-2 3/8" |
| G                   | 14'-1 3/4" | G                   | 27'-9 3/8" |
| H                   | 2'-9 7/8"  | H                   | 24'-0 7/8" |

NOTICE

SWIMMING POOLS AND ACCESSORIES (INCLUDING DIVING BOARDS) ARE DANGEROUS WHEN IMPROPERLY USED OR INSTALLED. IT IS THE RESPONSIBILITY OF MUNICIPAL OFFICIALS, BUILDERS AND POOL OWNERS TO ADHERE TO ALL SAFETY RECOMMENDATIONS AND STANDARDS ISSUED BY THE POOL & HOT TUB COUNCIL, LOCAL AUTHORITIES AND EQUIPMENT MANUFACTURERS. PLEASE REFER TO DIVING BOARD MANUFACTURERS FOR CORRECT POSITIONING AND INSTALLATION OF DIVING EQUIPMENT.

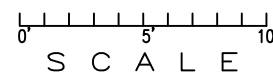

HIGHBURY POOLS LTD

CAPRI - RIGHT 16 x 18 x 33

DRAWING REFERENCE #  
5-18-33-2

DRAWN BY: JK  
REV. 14 JUN 13  
SHEET 2 OF 2